

Benefits

- Family hygiene
- Improved dog breath
- Improved health

Dental Special:

- Dental check up
- Prevention Education
- Pre Anaesthetic Assessment
- Dental Scale and Polish
- Minor Extractions
- R1000 (excl. VAT)

Please note: Blood work and major extractions will be discussed separately where necessary and are not included in this dental special.

Hilton Veterinary Hospital

72 Hilton Avenue
Hilton 3245

Phone: (033) 343-4602

Fax: (033) 343-1021

www.hiltonvethospital.co.za

Dentals

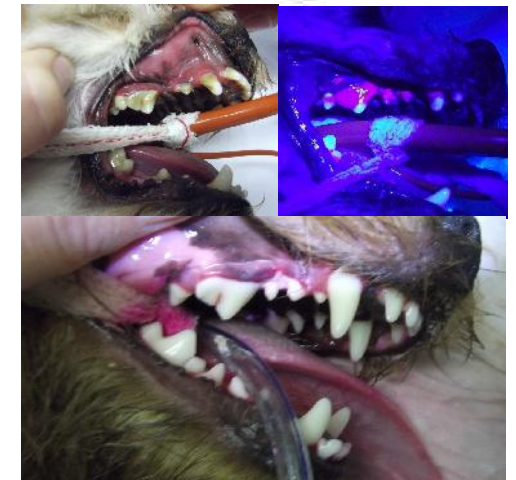

**Dental problems are
often overlooked!**

Clinical signs

- Halitosis (smelly breath)
- Yellow teeth
- Face rubbing
- Facial swelling
- Bloody saliva
- Difficulty chewing
- Red, sore gums



Risks

- Gum Infection and pain
- Tooth decay
- Tooth root abscesses
- Jaw bone infections
- Bacterial infections of the mouth, throat, respiratory tract, alimentary tract, kidneys and heart.

Treatment

- Dental Scale under general anaesthetic
- Extraction of loose or infected teeth
- Polish remaining teeth
- Preventative care
- Safe, modern anaesthetics, monitors, IV fluids and in line viral and bacterial filters are used for every procedure to reduce the risk of general anaesthetic.

Geriatric Care

Older pets often need dental care. To optimise their safety under general anaesthetic, we offer:

- Pre-anaesthetic blood work
- Safe, modern anaesthetics
- 24 hour post operation monitoring



Dental care at home:

- Brush your pet's teeth from an early age
- Use pet friendly toothpaste (the fluoride in human toothpaste can be toxic)
- Feed a diet that is designed to decrease plaque build-up
- Regular dental checks at our nurse's clinic.